

97th Flintham & District Ploughing Match & Agricultural Show



Light Horse Schedule

Thursday 28th September, 2017

to be held at

Sibthorpe

Newark • Nottinghamshire • NG23 5PT

by kind permission of
Messrs. R. Burton and I. Montgomery

Entries Secretary Mrs Elaine Lewis
Enquiries to Light Horse Secretaries
Mrs Louise Graham & Miss Sharon Tomlinson
07970 846260

www.flinthamploughingmatch.co.uk

Hard hats to current standards must be worn by all mounted riders.

Closing date for postal entries Friday September 15th 2017

***Qualifier for TSR Regional Finals, Blue Chip Irish
Draught, Equifest***

ACKNOWLEDGEMENTS

Flintham Show organisers wish to thank all Sponsors, Judges, Friends and Members of the Society for their help and support and especially acknowledge the following:

Light Horse Committee:

Mr Tom Barlow, Miss Sharon Tomlinson, Mrs Louise Graham, Mr Ian White, Mrs Elaine Lewis

Stewards & Helpers at time of printing:

Miss Sue Armstrong, Mr David Morley,
Mr Edmund Ellison, Miss Kay Winfield

Hospitality Tent:

Mrs Kathleen Barlow



home farm equine

Matthew Barlow BVM&S MRCVS
22 Fern Road, Cropwell Bishop, Notts

Charlotte Murray BVSc MRCVS, Suzy Palfreman MRCVS,
Lorna Sowerbutts BVSc MRCVS, Emily Clarke MRCVS, Marta Gonzalez MRCVS

24-hour service offering portable endoscopy, digital X-ray and scanners
Competitive rates for consultations

Ring for advice on:- 07825 168567 or 01159 899411

Entry Fees:

Flat Classes: Postal entries: £8.00 On the day: £10.00

Working Hunter Classes: Postal entries: £12.00 On the day: £15.00

Closing date for postal entries September 15th 2017.

Exhibitors' Back Numbers:

Numbers will be sent if entries are accompanied by an s.a.e., otherwise, please collect on the day.

Prize Money & Awards:

Ridden Classes:	1 st£20	2 nd£15	3 rd£12	4 th£7
Working Show Horse :	1 st£20	2 nd£15	3 rd£12	4 th£7
Novice Working Hunter Class:	1 st£15	2 nd£12	3 rd£10	4 th£7
Open Working Hunter Class:	1 st£30	2 nd£25	3 rd£15	4 th£10
Working Hunter Champion:	£50	Working Hunter Reserve Champion	£30	

N.B. Prizes may be adjusted at the discretion of the Secretary if there are less than six entries in the class. All prize money must be collected on the day ~ monies not collected will be deemed to be a donation to the Show.

Rosettes to 6th place, Champion and Reserve Champion Sashes in both Ridden Championships.

Affiliations & Qualifiers

This Show is affiliated to Equifest, taking place at the East of England Showground in August 2018.

The **two** highest placed Exhibits not already qualified in classes will qualify.

Class 106 is a qualifier for 12. THE STOKES FAMILY / OPEN WORKING HUNTER

Stallion, mare or gelding, 4 years old and over, exceeding 148cms. Riders of stallions to have attained their 14th birthday before 1st January in the current year. Maximum height of fences 1.14m (3'9") at the discretion of the Judges.

Class 97 is a qualifier for 16. NUPAFEEED / EQUIFEST RIDING HORSES

Open Riding Horse, mare or gelding, 4 years old and over, any height. Riders any age.

Classes may be divided as follows: Small Riding Horses - mare or gelding, 4 years old and over, exceeding 148cms but not exceeding 158cms. Large Riding Horses - mare or gelding, 4 years old and over, exceeding 158cms.

Class 96 is a qualifier for 17. NUPAFEEED / EQUIFEST RIDDEN COBS

Open Ridden Cob, mare or gelding, 4 years old & over, exceeding 148cms but not exceeding 155cms. Riders any age.

Classes may be divided as follows: Open Lightweight Ridden Cob, mare or gelding, exceeding 148cms but not exceeding 155cms. Open Heavyweight Ridden Cob, mare or gelding, exceeding 148cms but not exceeding 155cms.

And 18. THE HOOD SHOW TEAM / EQUIFEST MAXI COBS

Open Maxi Cobs, mare or gelding 4 years old and over, exceeding 155cms – to be judged as Cobs. Riders any age.

Class 100 is a qualifier for 19. BLACK COUNTRY SADDLES / EQUIFEST RIDDEN HUNTERS

Open Ridden Hunter, mare or gelding, 4 years old & over, exceeding 153cms. Riders any age.

Classes may be divided as follows: Lightweight Hunter, mare or gelding, 4 years old and over, capable of carrying up to 12.7 stone. Middleweight Hunter, mare or gelding, 4 years old and over, capable of carrying 12.7 stone but not 14 stone.

Heavyweight Hunter, mare or gelding, 4 years old and over capable of carrying over 14 stone.

Class 98 is a qualifier for 22. BSPA / EQUIFEST RIDDEN PIEBALD / SKEWBALD

Open ridden Piebald / Skewbald stallion, mare or gelding, 4 years old & over. Riders any age. The first three places will also qualify for the BSPA Championship. Subject to their show rules & conditions. Classes may be divided according to entries.

The Irish Draught Horse Society (GB) will award Special Incentive Cards to the highest placed Irish Draught Pure Bred or Irish Draught Sport Horse in the Open Ridden Cob, Open Riding Horse, Novice Hunter, Ladies Hunter, Open Hunter, Working Show Horse (Cobs/Maxi/Riding Horses only), Novice Working Hunter and Open Working Hunter classes. To be eligible, exhibits must be registered with or over-stamped by the IDHS (GB) on either their Irish Draught Breed Registers or Irish Draught Sport Horse Registers. *Registration numbers to be stated on the entry form.*

This show is a Qualifier for the Blue Chip & Irish Draught Horse Society (GB) £2,000 Challenge.

The highest placed horse (not already qualified) from each of classes 96 (Open Ridden Cob), 97 (Open Riding Horse), 99 (Novice Hunter), 100 (Open Hunter), 101 (Ladies' Hunter), 104 (Working Show Horse - Cobs/Maxi/Riding Horses only), 105 (Novice Working Hunter) and 106 (Open Working Hunter) that is registered or eligible for registration on the Irish Draught or Irish Draught Sport Horse Registers, *i.e. with a minimum of 25% proven Irish Draught breeding*, will qualify for the Final of the Blue Chip & IDHS (GB) £2,000 Challenge. Horses need not be registered with the Irish Draught Horse Society (GB) to qualify but must be on the IDHS (GB) Registers by the time of the Championship which will be held at the IDHS (GB) Annual Breed Show in **2018** (*date and venue to be confirmed*). **N.B: A horse may only qualify for the Final once, regardless of the type or number of classes won, placed in or entered.** Each qualifier will receive a card and a £10 voucher from Blue Chip. **Qualifiers are required to complete an online form at www.idhs.gb.com to inform the IDHS (GB) that they have qualified for the Final. Following submission of the online form, a qualifier's pack will be sent out direct to the qualifier.** In the Final, the Champion will be awarded £1,000 prize money, a trophy and a Blue Chip rug. The Reserve Champion will be awarded £500 and 3rd to 7th inclusive will be awarded £100 each. In addition, the highest placed Pure Bred Irish Draught will receive a trophy and £100, the highest placed 158cm (15.2hh) and under will receive a trophy and £50, and the highest placed Amateur Produced and Ridden Horse will receive a silver salver and a rug.

TSR Showing Finals - This show is a qualifier for the 2017 TSR Showing Finals*. Qualify and enter ANY of the Finals Central, East Anglia, North West, North East, South East, South, Wales & South West or Scottish. You Do Not have to be a TSR member to qualify or enter a final. The Rider/Handler qualifies and can enter any horse/pony in any number of Finals!

TSR Riders Finals - 1st & 2nd riders qualify and will receive a qualification card in the ring.

Full details at <http://www.theshowingregister.co.uk/>

*N.B. Only North East Final 21st & 22nd Oct Countryside Live, Great Yorks Showground remains this year.

TSR Medal Awards - TSR members can collect qualification cards & signatures and redeem for a TSR Medal.

Ridden Horse Classes

Judging: to commence at
9.00 a.m. prompt

Judges:
Ride: Jill Wormald, Ibstock, Leics
Conformation: Caroline Saynor, Yorks

- Class 96** **Open Ridden Cob ~ kindly sponsored by Le Jabot & Stock Company** Mare or Gelding, 4 years old and over, exceeding 148cms. To be shown fully trimmed and hogged. **The Winner will receive a prize kindly donated by Le Jabot & Stock Company**
- Class 97** **Open Riding Horse ~ kindly sponsored by Harriet Haivers, The Newark Saddler** Mare or Gelding, 4 years old and over, exceeding 148cms. Riders to wear white armband if their horse is not exceeding 158cms. To be split if sufficient entries.
- Class 98** **Ridden Coloured Horse ~ kindly sponsored by Halt-equine** Mare or Gelding, 4 years old and over, exceeding 148cms. Skewbald or piebald.
- Class 99** **Novice Hunter ~ kindly sponsored by Julian Charles Developments and EJ's Rosettes** Mare or Gelding, 4 years old and over, exceeding 148cms, not having won a first prize of £60 or a total of £200 (or equivalent values) in prize money in any Ridden Hunter Classes at home or abroad, before 1st January in the current year.
- Class 100** **Open Hunter ~ kindly sponsored by MC Timber Products - Training wings** Mare or Gelding, 4 years old and over, exceeding 148cms.
- Class 101** **Ladies' Side Saddle Horse ~ kindly sponsored by Equestrian Life Magazine** Mare or Gelding, 4 years old and over, exceeding 148cms. To be ridden by a lady side-saddle.
- Class S102** **Ridden Horse Championship** 1st and 2nd prize winners from Classes 96 to 101 to compete for the **K L Beeby & R M Donger Trophy**. This trophy is named after Mr K L Beeby & Mr R M Donger in recognition of their 50 years of service on the Show Committee.
Champion to receive a hamper of products from Halt-equine

Best Shod Horse Awards

Judging: during Classes 96 to 101

Judge: Mr Richard Spence, Hose, Leicestershire

Class S103 **Best Shod Horse Awards** A competition sponsored by the Worshipful Company of Farriers, for the Best Shod Horse in the Ridden Horse Section, Classes 96 to 101. The Judge will examine each horse before or during the line-up for preliminary judging, taking into consideration:

- The condition of the feet
- The making (or preparation) and fitting of the shoes
- The nailing and position of clips

Normal shoes and showing plates are equally acceptable, provided they are suitable for the horse.

The Worshipful Company of Farriers will award:

- * a Rosette and an Inscribed Card to the winner in each Class
- * a Plaque to the overall winner
- * a Plaque for the Registered Farrier responsible for its feet and shoeing

Winner to receive the **Blacksmith's Workshop Perpetual Trophy**.

THE NO.1 MAGAZINE FOR RIDERS IN THE EAST MIDLANDS, YORKSHIRE & THE NORTH

EQUESTRIANLIFE

**Equestrian Life
Magazine will be
covering this event**



Great competitions • Comprehensive diary dates • Reports and photos
from local shows • Features • Rider profiles • Free Personal Classifieds

www.equestrianlifemagazine.co.uk Tel: 01949 851555



Working Hunter Classes

Judging: to commence not before 2.00 p.m. prompt
Judges:

Ride: Jill Wormald, Ibstock, Leics
Conformation: Caroline Saynor, Yorks
Course Builder: Miss Sharon Tomlinson, Lincolnshire

Class 104 Working Show Horse ~ kindly sponsored by Cluny Lace Open to Hacks, Cobs/Maxi and Riding Horses, Mare or Gelding, 4 years old and over, exceeding 148cms. Minimum height 65cms, maximum height 85cms, maximum spread 85cms.

Class 105 Novice Working Hunter ~ kindly sponsored by Bede Events Limited. Mare or Gelding, 4 years old and over, exceeding 148cms not to have won a total of £200, **excluding championship prize money**, (or equivalent values) in prize money in any Working Hunter Class, or more than 25 BE points or £200 BSJA Show jumping, at home or equivalent abroad before 1st January in the current year. Minimum height 75cms, maximum height 1.00m, maximum spread 92cms.

Class 106 Open Working Hunter ~ kindly sponsored by Flawborough Equine Mare or Gelding, 4 years old and over, exceeding 148cms. (14.2 hh). Grade A Show-jumpers and Advanced Event horses are not eligible to compete in these Classes. Any horse which has qualified as a Grade A Show Jumpers or Advanced Event Horses as at 1st January in the current year is not eligible to compete in Working Hunter classes. Minimum height 92cms, maximum height 110cms, maximum spread 114cms.

Heights of jumps may be altered at the Secretary's or Judge's discretion, to suit conditions on the day.

Class S107 Working Hunter Championship 1st and 2nd prize winners from Classes 104 to 106 to compete for the **Charles Bright Trophy**, kindly donated by Consultancy Europe Associated Ltd in memory of Charles Bright. **The Champion and reserve will receive a sash.**

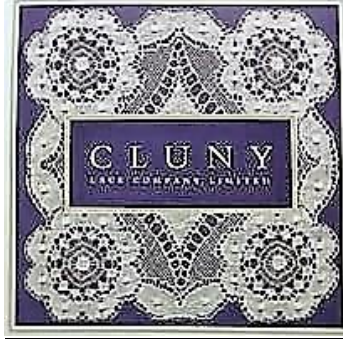

Working Hunter Rules:

1. Exhibitors may walk the course dismounted before their class.
2. A rider can ride up to two horses in the Jumping Phase, but then must select only one horse to take forward into the Ride and Conformation Phase if so required, (no change of rider is allowed).
3. Horses may be equipped with boots of a plain colour in the Jumping Phase only. No change of rider or tack will be allowed, (unless a horse is ridden under side-saddle, in which case, in order to allow the judge to ride, the saddle may be changed for the riding phase only).
4. Any horse taking the wrong course or jumping another fence after completing the course will be eliminated.
5. If a horse positively stops, ceases to go forwards at any time during its jumping round, or turns its quarters to a fence, or has a complete turnaround, these constitute refusals.
6. The fall of horse and or rider anywhere on the course will result in elimination. The rider may not attempt another fence, but must leave the ring immediately on foot. First aid may be called first.
7. Horses displaying continued disobedience, or horses leaving the ring whether mounted or dismounted will be eliminated.
8. In the event of a tie in marks, the conformation mark will take precedence, followed by the ride mark, followed by the style mark. If there is still a tie, then the Judge's decision is final.

Phase 1 - Jumping phase: 40% actual jumping
20% style & presence whilst jumping

Phase 2 - Ride & Conformation: 20% conformation, movement and type
20% ride and manners

Penalties: 10 penalties – knockdown
15 penalties - 1st refusal
20 penalties – 2nd refusal
Elimination – 3rd refusal
Elimination – fall of horse/rider or error of course

FLAWBOROUGH
EQUINE REHABILITATION



Your horse, safe in our hands...

*World Class Equine Rehabilitation
Centre providing advanced equine
facilities and care.*

Hall Farm, Flawborough,
Nottinghamshire NG13 9PA
t. 01949 850332



www.flawboroughequine.co.uk

Harriet Haivers

The Newark Saddlery

Tack and rug repairs, bridlware made-to-measure,
Saddle fitting and reflocking, used English saddles
and tack for sale, rug washing

Willow Farm
Hawton
Newark
Nottinghamshire
NG24 3RR

Open Tues-Fri: 9 a.m. to 5 p.m.
Open Saturday: 9 a.m. to 1 p.m.

Tel: 01636 678006
Mobile: 07932 233219

Email: hahahaivers@hotmail.co.uk
www.harriethaivers.co.uk

MC Timber Products - Training wings



01636 678839
mctimberproducts.co.uk
Training Jumps, Wings,
Fencing, Picnic Tables
& More . . .

Details are correct at time of printing and may be subject to alterations beyond our control.